

Tiki 1

1.	0.0	0.0	📍	0.0	Start of route
2.	0.0	0.0	➔	0.0	R toward Fox Ln
3.	0.0	0.1	➔	0.1	R onto Fox Ln
4.	0.1	0.1	➔	10.4	R at the 1st cross street onto Milwaukee Ave
5.	10.4	10.5	➔	0.2	Slight R Shoulder for McHenry exit
6.	0.2	10.7	➡	1.5	L onto McHenry St

10.7 miles. +285/-274 feet

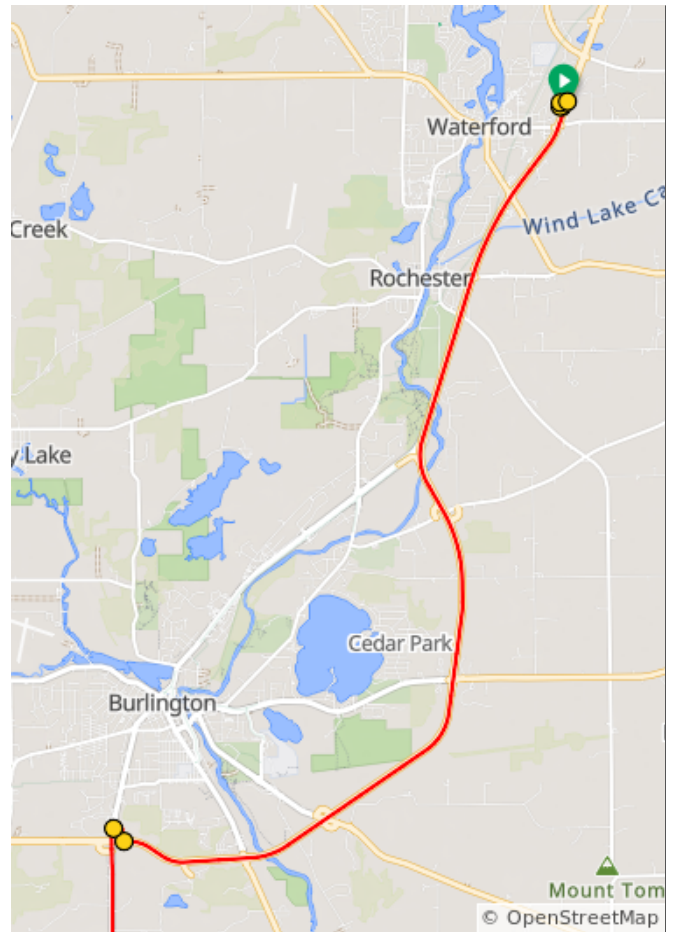

7.	1.5	12.3	➡	2.5	L at the 1st cross street onto Fish Hatchery Rd
8.	2.5	14.7	➡	0.5	L onto 31st St/ Karcher Rd
9.	0.5	15.2	➔	4.3	R onto 368th Ave
10.	4.3	19.5	➔	2.2	R at the 1st cross street onto 87th St

8.8 miles. +311/-239 feet

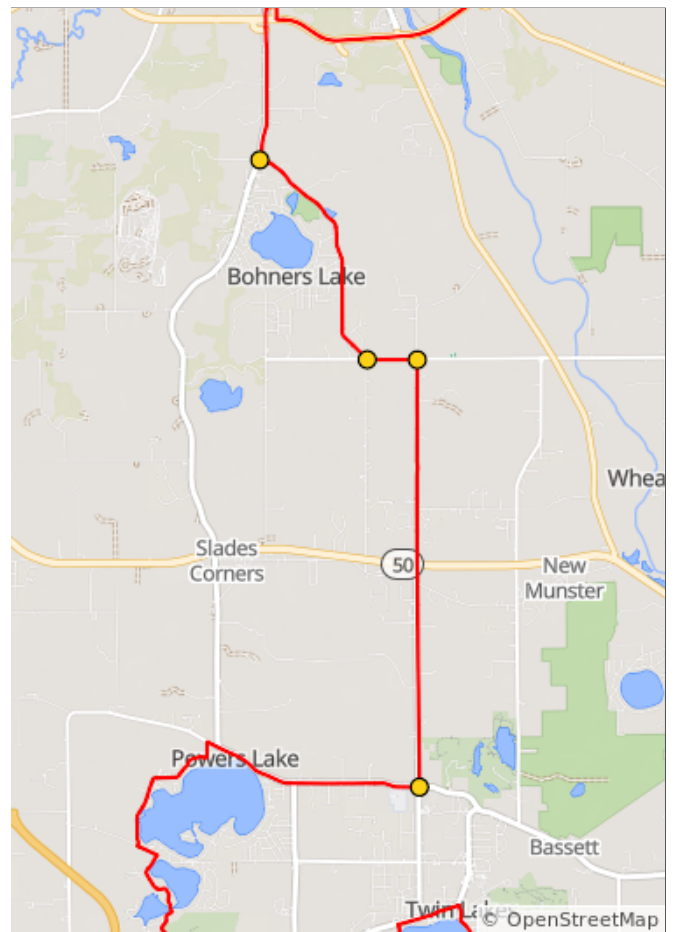

11.	2.2	21.7	←	0.3	L onto 402nd Ave
12.	0.3	22.0	↑	1.2	Continue onto 406th Ave
13.	1.2	23.2	←	0.2	L onto Nippersink Rd
14.	0.2	23.4	→	0.7	R at the 1st cross street onto Tombeau Rd
15.	0.7	24.2	→	0.3	R to stay on Tombeau Rd

4.7 miles. +78/-121 feet

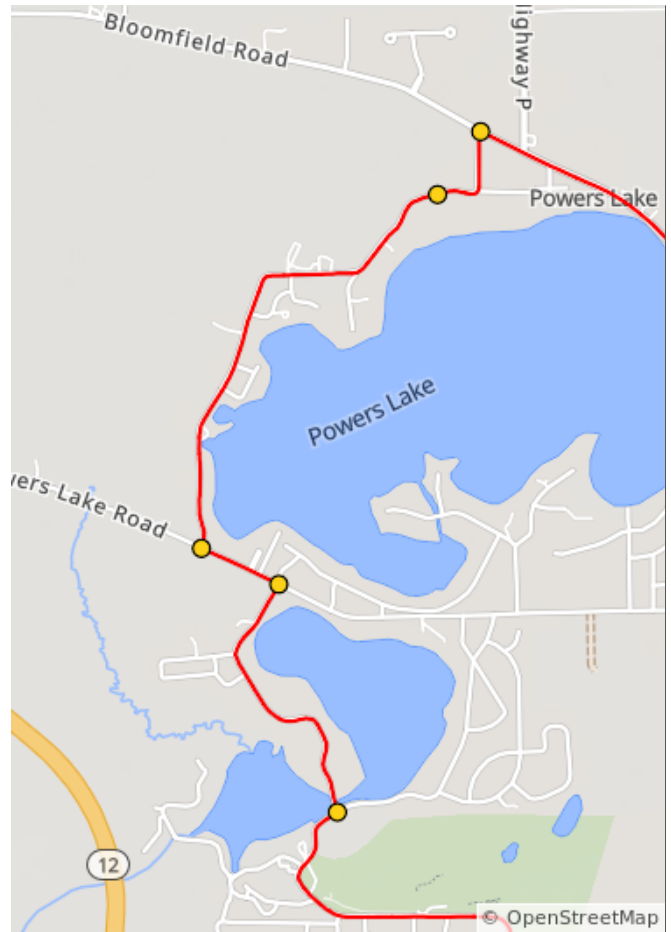

16.	0.3	24.5	↑	0.4	Continue onto 101st St
17.	0.4	24.9	↑	0.8	Continue onto 400th Ave
18.	0.8	25.7	←	0.4	L onto 110th St
19.	0.4	26.1	→	0.5	R onto Richmond Rd
20.	0.5	26.5	←	0.4	L onto Musial Rd Emergency Porta Potty on right side after turn

2.4 miles. +64/-82 feet

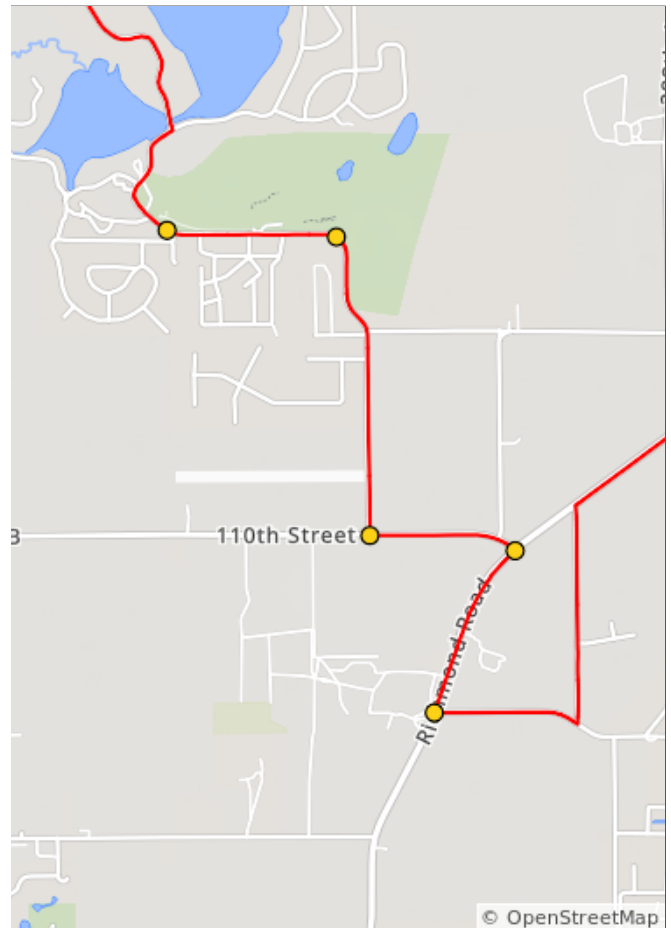

21.	0.4	26.9	←	0.5	L onto Spiegelhoff Rd
22.	0.5	27.5	→	0.3	R onto Richmond Rd
23.	0.3	27.8	↑	0.4	Continue onto Lance Dr
24.	0.4	28.2	→	0.3	R onto Indian Point Rd
25.	0.3	28.4	←	0.4	L onto Bay View Ave Blind corner to oncoming traffic on left

1.9 miles. +59/-67 feet

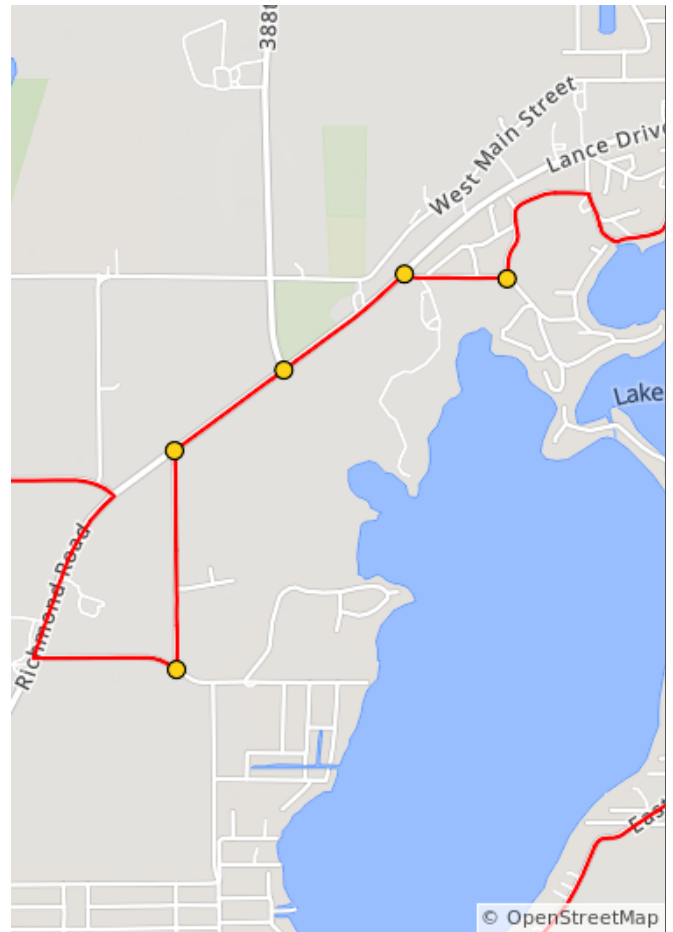

26.	0.4	28.8	→	0.5	R to stay on Bay View Ave
27.	0.5	29.4	→	0.4	R onto Lance Dr
28.	0.4	29.8	↑	0.2	Continue onto E Main St
29.	0.2	30.0	→	0.3	R at the 1st cross street onto S Lake Ave
30.	0.3	30.3	↑	0.4	Merge onto Wilmot Ave

1.9 miles. +44/-64 feet

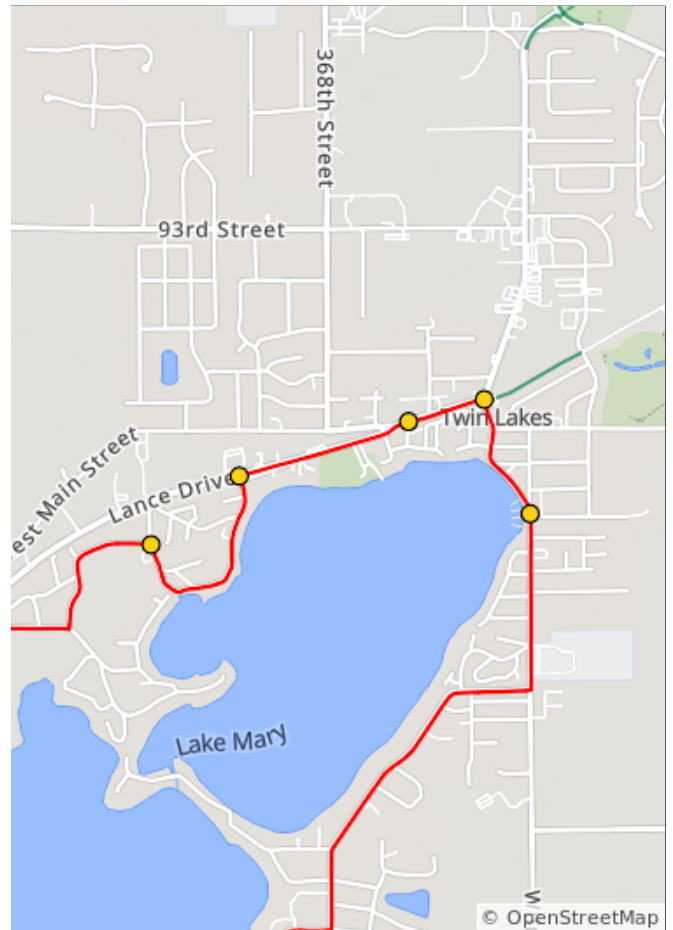

31.	0.4	30.8	→	0.9	R onto E Lake Shore Dr
32.	0.9	31.7	→	1.5	R to stay on E Lake Shore Dr
33.	1.5	33.2	←	0.0	L
34.	0.0	33.2	→	0.0	R

2.9 miles. +124/-183 feet

